National Anthem
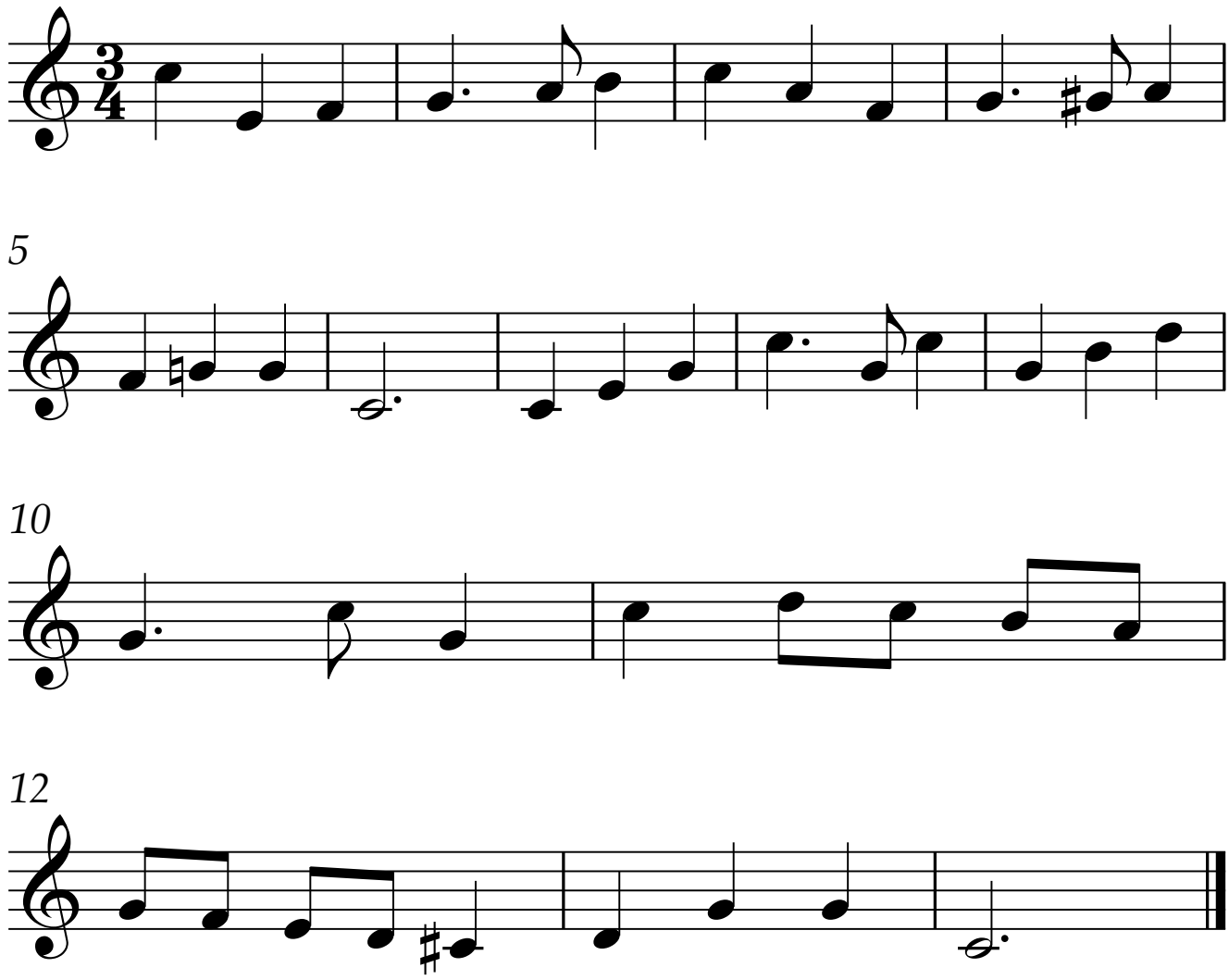
Bass in E♭