National Anthem
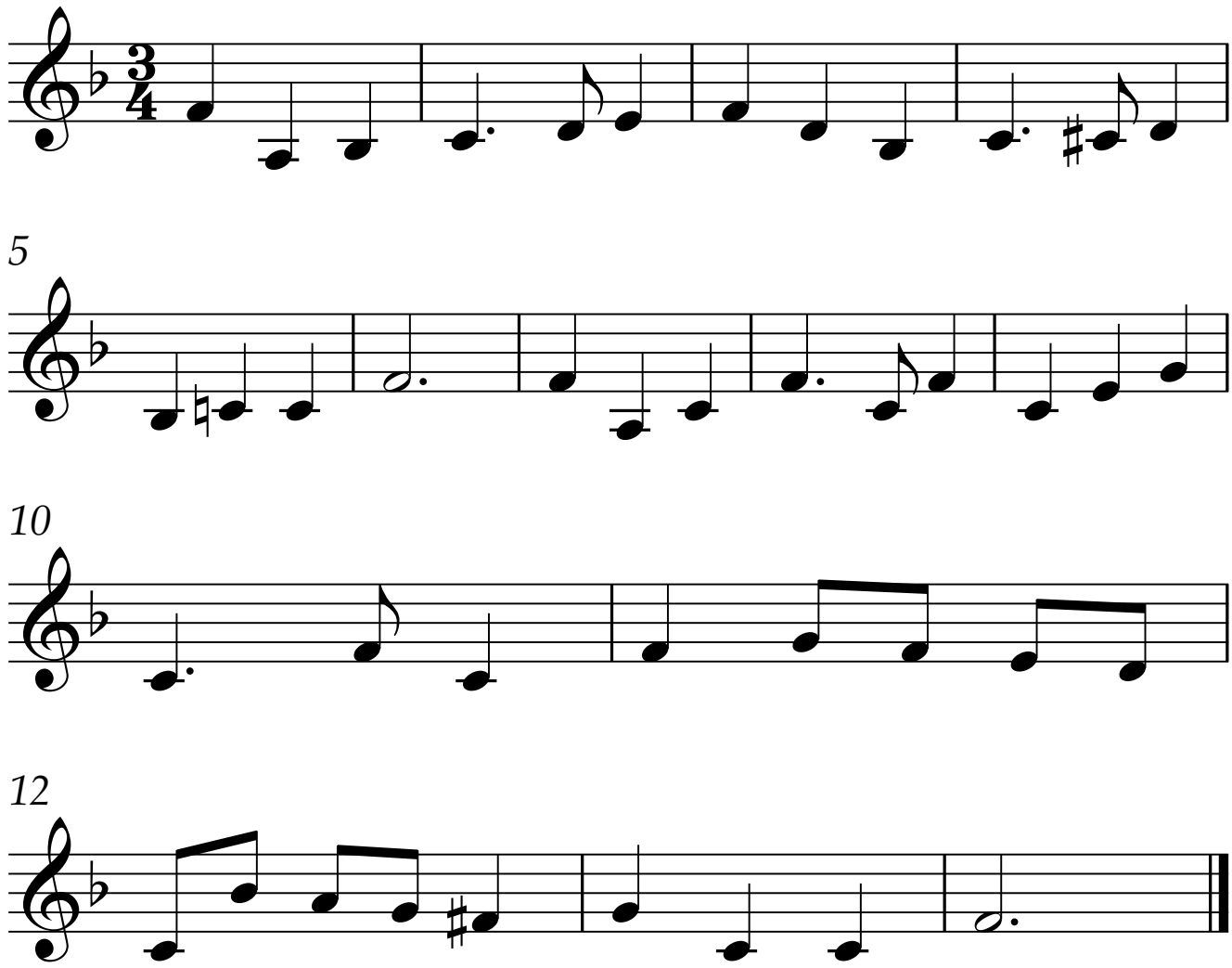
Bass in B♭