Abide with me

Bass in E♭

Lyte (1793-1847) Monk (1823-1889)

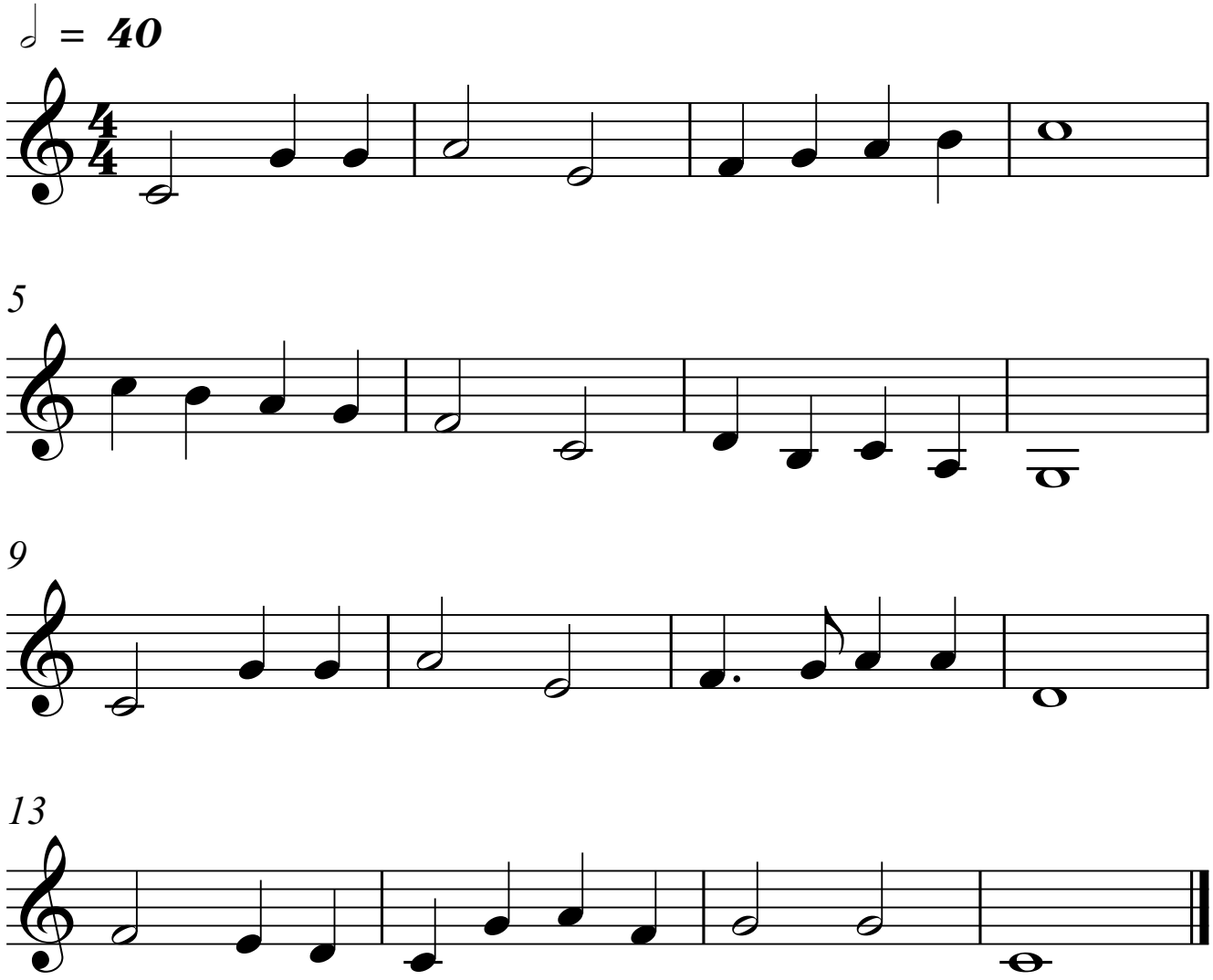

PoppyBrass